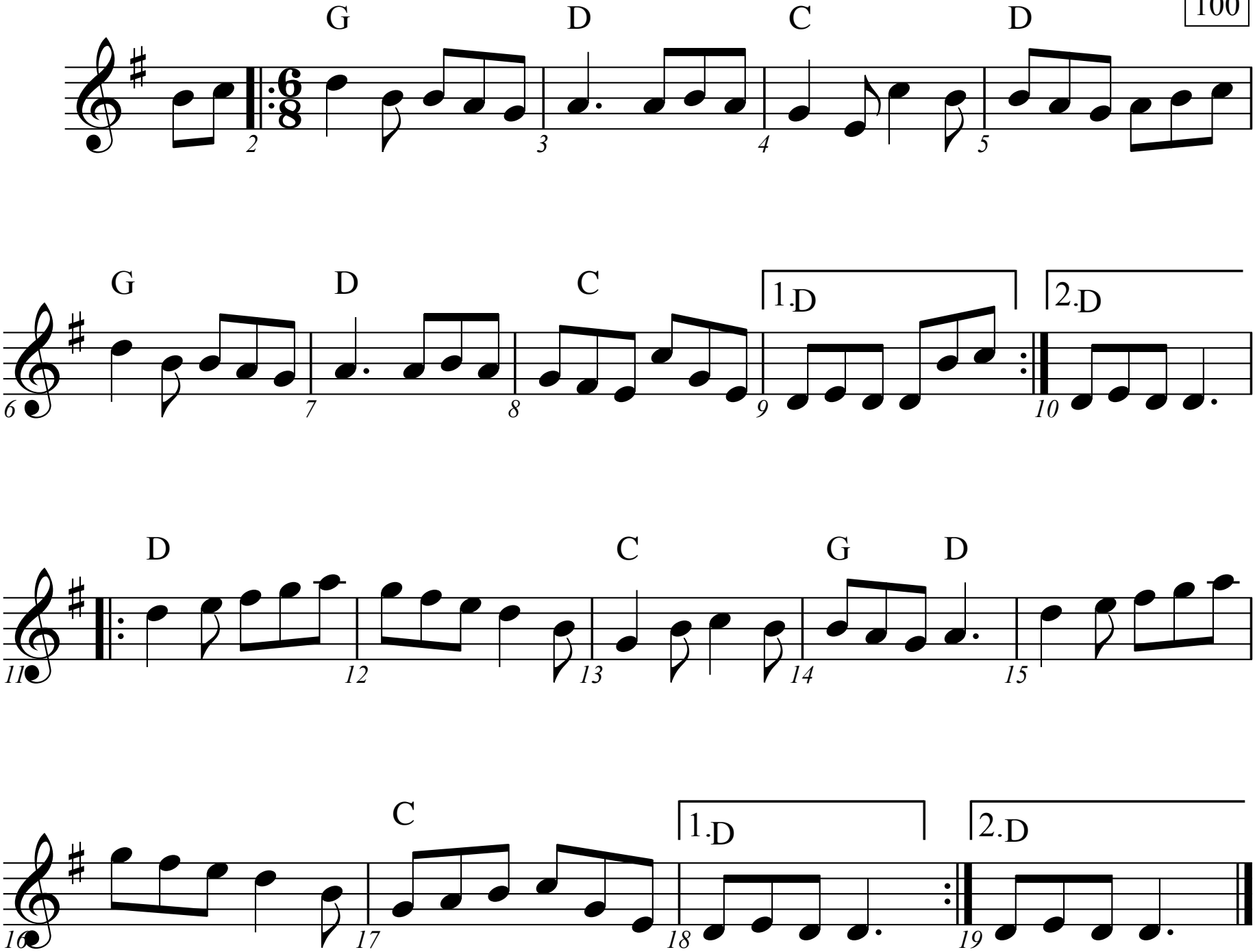THE STAR ABOVE THE GARTER