MAPLE SUGAR

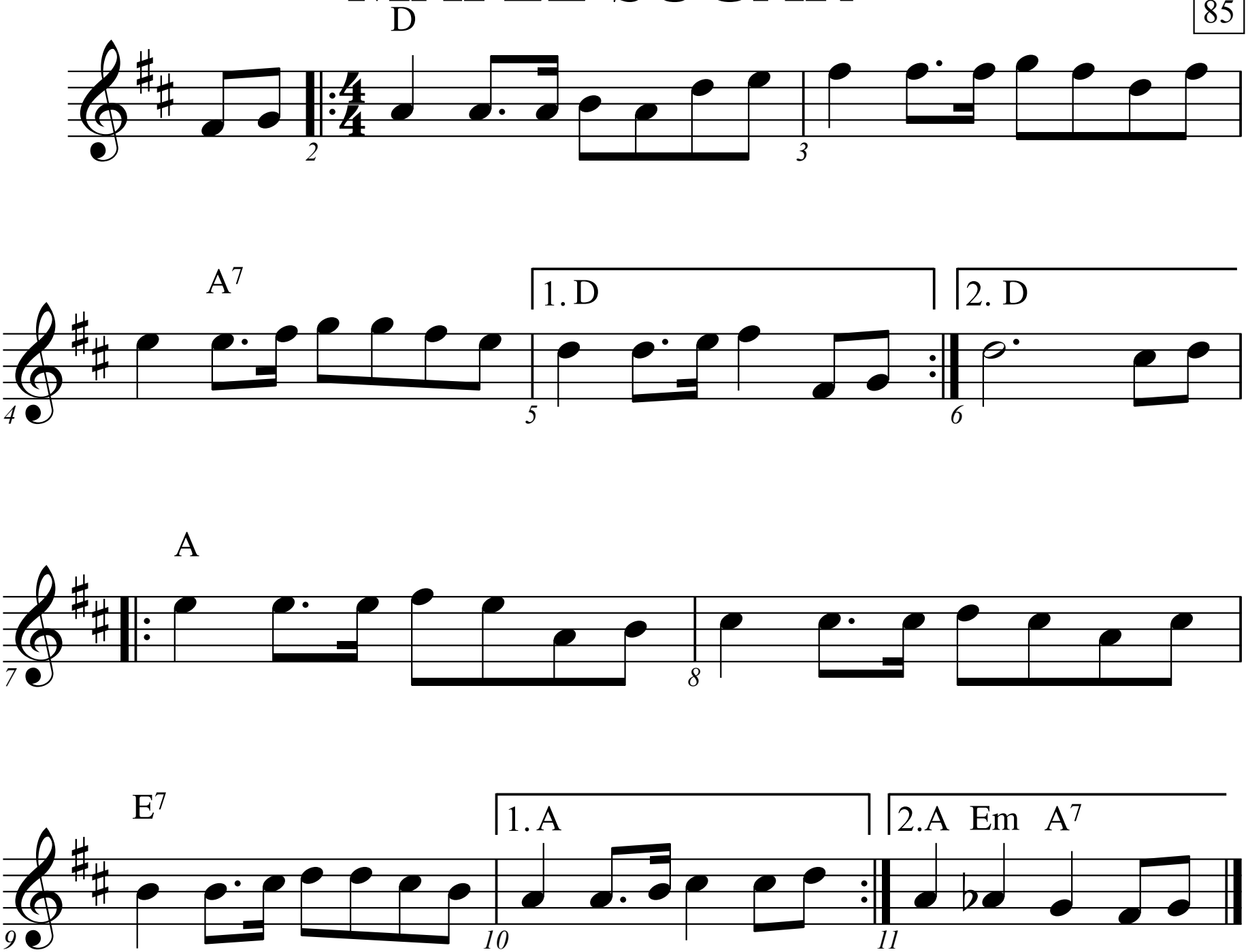

Last time thru stop on 1st note